

Patient report

Bio-Rad DATE: 07/25/2019
D-10 TIME: 06:45 PM
S/N: #DJ4I016123 Software version: 4.30-2
Sample ID: 10596628
Injection date 07/25/2019 06:41 PM
Injection #: 45 Method: HbA1c
Rack #: --- Rack position: 4

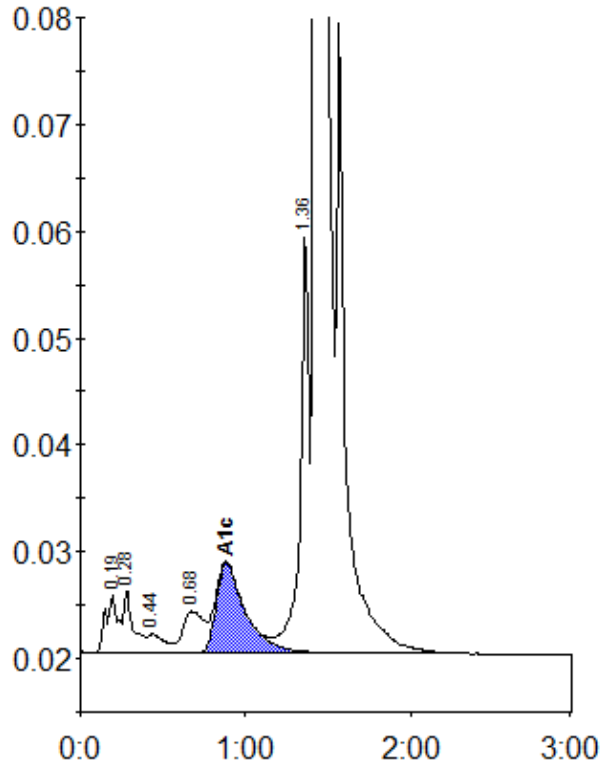

Peak table - ID: 10596628

Peak	R.time	Height	Area	Area %
A1a	0.19	5518	28326	0.9
A1b	0.28	5994	24697	0.8
F	0.44	1758	12489	0.4
LA1c/CHb-1	0.68	3904	35064	1.2
A1c	0.88	8447	104755	4.9
P3	1.36	39230	145694	4.8
A0	1.43	756139	2694461	88.5
Total Area:		3045486		

Concentration:	%
A1c	4.9